

# MANDATORY DISCLOSURES

## 16.1 ENGINEERING/TECHNOLOGY/PHARMACY PROGRAMMES

### I. NAME OF THE INSTITUTION

Auden Technology and Management Academy  
No. 92, Vaderahalli, Harohalli Hobli,  
Kanakapura Taluk,  
Bangalore Rural – 562 112  
Tel: +91-80-28433403/4/6  
Fax: 080-28433405  
E mail: [info@audenacademy.com](mailto:info@audenacademy.com)

### II. NAME & ADDRESS OF THE DIRECTOR / PRINCIPAL.

Dr M.S.Murali,  
Principal,  
Auden Technology and Management Academy  
No. 92, Vaderahalli, Harohalli Hobli,  
Kanakapura Taluk,  
Bangalore Rural – 562 112  
Tel: +91-80-28433403  
Fax: 080-28433405  
E mail: [info@audenacademy.com](mailto:info@audenacademy.com)  
Mobile No: 09880855302

### III. NAME OF THE AFFILIATING UNIVERSITY

Visvesvaraya Technological University, Belgaum

### IV. GOVERNANCE

- Members of the Board and their brief background
  - Sri N Ramanna Chairman
  - Dr M.S.Murali Principal & Member Secretary

#### MEMBERS:

- Sri.M.B.Gururaj Director – HR, ATMA
  - Dr Gururaj Karjagi Founder, ACT
  - Dr H S Nagaraja Founder, BASE
  - Prof Appannaiah Former Director, Surana Institute of Management
  - Sri N N Viswanath GM, Toyota – Kirloskar India Limited
  - Sri K Ravishankar GM – Engineering and Projects, Tata BP Solar India Ltd.
  - Sri M A Jayachandra Executive Director – AIET
  - Sri B N Subramaniam Journalist
- Members of Academic Advisory Body
    - Sri.M.N.Venkatachalaiah Former Chief justice of India and Chairman.
    - Dr M.S.Murali Principal & Member Secretary

MEMBERS:

- Sri.M.B.Gururaj Director – HR, ATMA
- Sri.K.Jairaj IAS, Secretary, Govt. of Karnataka
- Dr V Ramachandra GM-Technical, Grasim Industries Ltd
- Sri Sripada GM - Technical, Mind Tree Consulting
- Dr Syed Shakib Ur Rehman HOD of Civil Engineering, JCE, Mysore
- Dr M G Venkatesh Murthy Principal, MCE, Hassan
- Sri.N.Ramanna Founder, AIET
- Sri M A Jayachandra Executive Director-AIET

- Frequency of the Board Meetings and Academic Advisory Body - Once in 6 months
- Organizational chart and processes

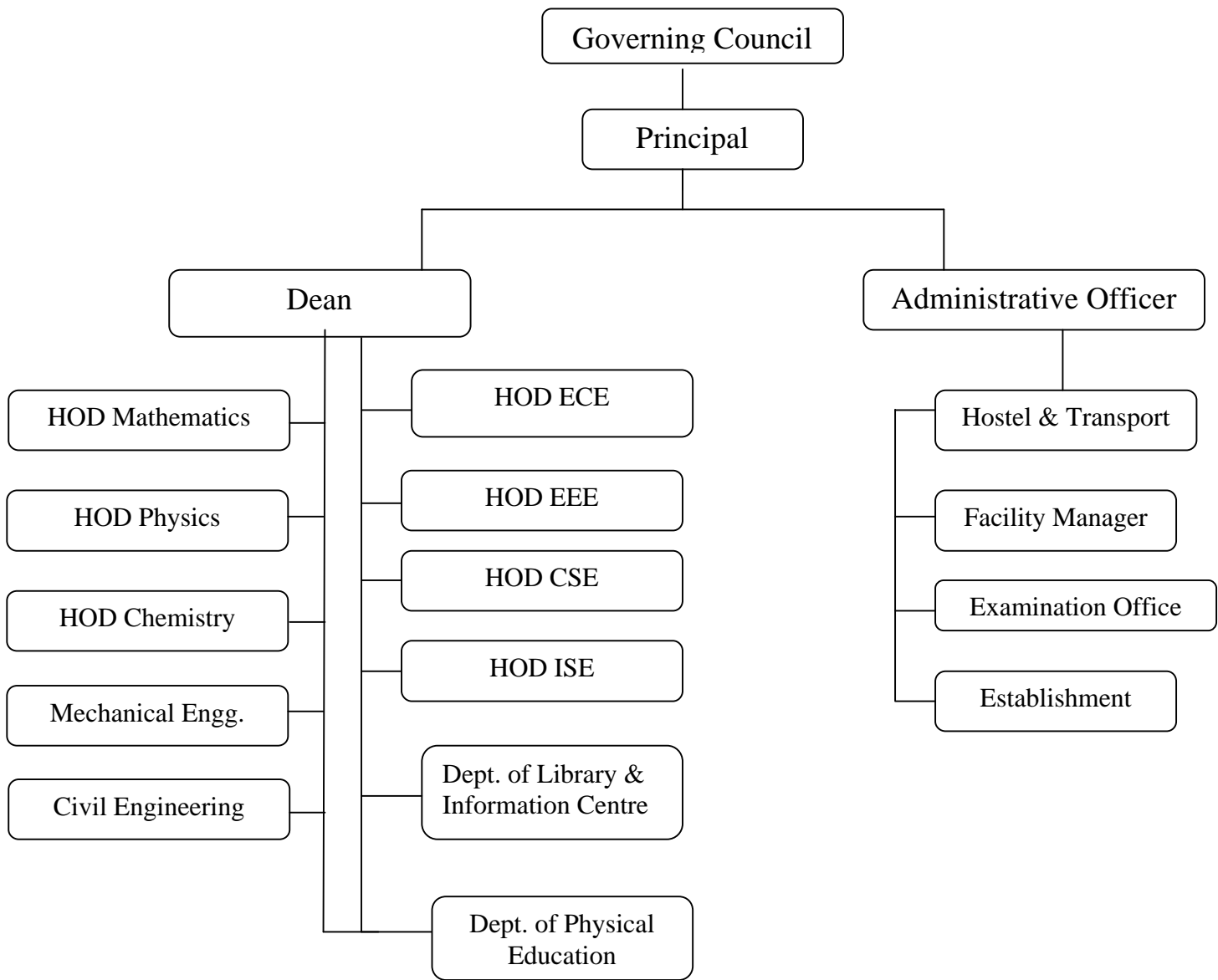

\*\*\*

- Nature and Extent of involvement of faculty and students in academic affairs/improvements – **Complete**
- Mechanism/Norms & Procedure for democratic/good Governance - **Governing Council and Advisory Council meetings and committees like budgetary, recruitment etc.**
- Student Feedback on Institutional Governance/faculty performance - **Every semester.**
- Grievance redressal mechanism for faculty, staff and students – **Dean, Administrative Officer & Facility Manager are looking after the system effectively**

## V. PROGRAMMES

- Name of the Programmes approved by the AICTE – **Bachelor of Engineering and Master of Business Administration**
- Name of the Programmes accredited by the AICTE - **None , as the college started in 2007**
- For each Programme the following details are to be given:

### Bachelor of Engineering

- |  |      |  |
|--|------|--|
| 1. Name  | :    | <b>Bachelor of Engineering</b>   |
| 2. Number of seats   | :    | <b>240</b>   |
| 3. Duration  | :    | <b>4 years course</b>  |
| 4. Cut off mark/rank for admission during the last three years                                 | }: : | <b>45% marks in PUC or equivalent for GM and 40% marks for OBC</b>   |
| 5. Fee   | :    | <b>Rs. 25,000/- as Tuition fee per - per annum for Govt quota and a Max of Rs.1,25,000.00 for Management Quota</b> |
| 6. Placement Facilities  | :    | <b>Available</b>   |
| 7. Campus placement in last three years with minimum salary, maximum salary and average salary | }: : | <b>Placement activities not yet started as it's the third year of inception</b>                                    |

### Master of Business Administration

- |  |      |  |
|--|------|--|
| 1. Name  | :    | <b>Master of Business Administration</b> |
| 2. Number of seats   | :    | <b>60</b>                                |
| 3. Duration  | :    | <b>2 years course</b>                    |
| 4. Cut off mark/rank for admission during the last three years | }: : | <b>50% marks in UG</b>                   |

a. Fee : **Rs. 50,000 per annum as per Govt of Karnataka Norms.**

5. Placement Facilities : **Available**

6. Campus placement in last three years with minimum salary, maximum salary and average salary } : **Placement activities have been started**

- Name and duration of programme(s) having affiliation/collaboration with Foreign University(s)/Institution(s) and being run in the same Campus along with status of their AICTE approval. If there is foreign collaboration, give the following details:

**NONE**

**Details of the Foreign Institution/University: Not Applicable**

1. Name of the University/Institution
  2. Address
  3. Website
  4. Is the Institution/University Accredited in its Home Country
  5. Ranking of the Institution/University in the Home Country
  6. Whether the degree offered is equivalent to an Indian Degree? If yes, the name of the agency which has approved equivalence. If no, implications for students in terms of pursuit of higher studies in India and abroad and job both within and outside the country.
  7. Nature of Collaboration
  8. Conditions of Collaboration
  9. Complete details of payment a student has to make to get the full benefit of collaboration.
- For each Collaborative/affiliated Programme give the following:
    1. Programme Focus - As per VTU Syllabus.
    2. Number of seats - 60
    3. Admission Procedure – By PGCET for Govt. Quota Seats / Interviews for management seats
    4. Fee – Rs. 50,000/- per year
    5. Placement Facility – Placement wing at college conducts training programs, seminars, workshops, group discussions, soft skill development & actual placement interviews training.
    6. Placement Records for last three years with minimum salary, maximum salary and average salary
  - Whether the Collaborative Programme is approved by AICTE? If not whether the Domestic/Foreign Institution has applied to AICTE for approval as required under notification no. 37-3/Legal/2005 dated 16th May, 2005

## **VI. FACULTY**

- Branch wise list faculty members:

### 1. Permanent Faculty

SI No	Name of the faculty	Designation
1	Dr. M.S.Murali	Principal
2	Prof.B.Subrahmanya	Dean
<b>Department of Mathematics</b>		
3	Mr. Prasad.G.S.	Asst. Professor
4	Ms.Lakshmi.B	Lecturer
5	Ms.Narmada	Lecturer
<b>Department of Physics</b>		
6	Mr.Kumar.S.T.	Selection Grade Lecturer, HOD
7	Ms. Kasturi	Lecturer
<b>Department of Chemistry</b>		
8	Mr.Krupakara.P.V	Selection Grade Lecturer, HOD
9	Ms.Vidyarani	Lecturer
<b>Department of Civil Engineering</b>		
10	Dr.Y.R.Nagaraj	Professor
<b>Department of Computer Science and Engineering</b>		
11	Mr. Umesh.A.S	Asst. Professor, HOD
12	Mrs. Kavitha. K. S.	Asst. Professor
13	Mr.Ashfaq Ahmed	Senior Lecturer
14	Mr.Gururaja.H.S.	Senior Lecturer
15	Ms.Wahida Banu	Lecturer
16	Ms.Mahitha	Lecturer
17	Mr. Harish Kunder	Lecturer
18	Mr. Gautham Rao	Lecturer
19	Ms. Roopashree	Lecturer
20	Ms. Preethi. P.	Lecturer
21	Mrs. Saranya. S.	Lecturer
22	Mr. Lohith. J. J.	Lecturer
<b>Department of Electronics and Communication Engineering</b>		
23	Mr.Nagana gouda Patil	Asst. Professor, HOD
24	Mr. Ram Kumar. K.	Asst. Professor
25	Mr.B.V.Arun Kumar	Senior Lecturer
26	Ms.Sheethal.R	Lecturer
27	Ms.Devika	Lecturer
28	Ms. Manjula. T. R.	Lecturer
29	Ms. Veena Reddy	Lecturer
<b>Department of Electrical and Electronics Engineering</b>		
30	Prof. Gundappa	Professor, HOD
31	Ms.Sreedevi.D.B	Lecturer
32	Ms. Haritha. T.	Lecturer
33	Mr. A. Shibin Abraham	Lecturer
<b>Department of Mechanical Engineering</b>		
34	Mr.Lakshminarayana.K.S	Professor, HOD
35	Mr.Jayachandra.M.A	Senior Lecturer
36	Mr.Hareesh.A	Lecturer

## 2. Visiting Faculty

SI No	Name	Department
1	Mr.M.A.Jayaram	Computer Science
2	Mr.Sampangi	Humanities
3	Ms.Aparna.R	English
4	Ms.Jyothi Sridhar	Kannada

3. Adjunct Faculty – Prof.Basavaprabhu Sheeparamatti. Elecetronics.

4. Guest Faculty – **None**

5. Permanent Faculty: Student Ratio – **1:13**

- Number of faculty employed and left during the last three years

Year	Faculty Employed	Faculty Left
2007 - 08	18	1
2008 - 09	10	1
2009-2010	11	1

## VII.PROFILE OF DIRECTOR/PRINCIPAL WITH QUALIFICATIONS, TOTAL EXPERIENCE, AGE AND DURATION OF EMPLOYMENT AT THE INSTITUTE CONCERNED

### ANNEXED

\*\*\*

\*\*\*

## VIII. FEE

- Details of fee, as approved by State fee Committee, for the Institution.  
**Rs 25,000/- for Govt.Quota and Rs.1,25,000/-for Management Quota. per annum**
- Time schedule for payment of fee for the entire programme.  
**At the time of admission and at the Beginning of every year**
- No. of Fee waivers granted with amount and name of students.  
**15 students of Management quota are given a Tuition fee reduction up to of Rs.50,000/- each.**
- Number of scholarship offered by the institute, duration and amount **Nil**
- Criteria for fee waivers/scholarship  
**Marks scored in the qualifying examination and financial condition of the parent**
- Estimated cost of Boarding and Lodging in Hostels - **Rs 45,000 /- per annum**

## IX. ADMISSION

- Number of seats sanctioned with the year of approval  
**Total 240 seats, Year of approval 2007**
- Number of students admitted under various categories each year in the last three years.

Year	CET quota	COMEDK quota	Management quota
2007 - 08	105	05	45
2008 - 09	150	08	30
2009-2010	Admission Process is still going on		

- Number of applications received during last two years for admission under Management Quota and number admitted.

Year	Applications Received	Number of students admitted
2007 - 08	72	50
2008 - 09	90	30
2009 - 2010	Admission Process is still going on	

## X. ADMISSION PROCEDURE

- Mention the admission test being followed, name and address of the Test Agency and its URL (website).
  1. **CET conducted by Govt. of Karnataka - [www.cet.kar.nic.in](http://www.cet.kar.nic.in)**
  2. **COMEDK conducted by Govt. of Karnataka – [www.comedk.org](http://www.comedk.org)**
- Number of seats allotted to different Test Qualified candidates separately [AIEEE/CET (State conducted test/University tests)/Association conducted test]

Year	Through CET	Through COMEDK	Through AIEEE	Others
2007 - 08	106	5	5	40
2008 - 09	150	08	0	30
2009-2010	Admission Process is still going on			

\*\*\*

- Calendar for admission against management/vacant seats:
  1. Last date for request for applications : **Process is going on**
  2. Last date for submission of application : **Process is going on**
  3. Dates for announcing final results : **Process is going on**
  4. Release of admission list (main list and waiting list should be announced on the same day)
  5. Date for acceptance by the candidate (time given should in no case be less than 15 days)
  6. Last date for closing of admission : **20.09.09**
  7. Starting of the Academic session : **03.08.09**
  8. The waiting list should be activated only on the expiry of date of main list.
  9. The policy of refund of the fee, in case of withdrawal, should be clearly notified.

## XI. CRITERIA AND WEIGHTAGES FOR ADMISSION

- Describe each criteria with its respective weightages i.e. Admission Test, marks in qualifying examination etc.  
**45% marks in PUC or equivalent exam for General Merit and 40% marks for OBC**
- Mention the minimum level of acceptance, if any.  
**As per Government of Karnataka and AICTE norms**
- Mention the cut-off levels of percentage & percentile scores of the candidates in the admission test for the last three years.

Year	2007 – 08	2008 – 09	2009 – 10
<b>CET cutoff ranking</b>	Min : 18313 Max: 51993	Min : 15050 Max: 64345	Min: } Will be Max: } updated after Min: } completion Max: } of admissions
<b>COMEDK cutoff ranking</b>	Min: 19517 Max: 48434	Min: 15224 Max: 35939	

## XII. APPLICATION FORM

- Downloadable application form, with online submission possibilities.  
**Being Arranged**

## XIII. LIST OF APPLICANTS

- List of candidates whose applications have been received along with percentile/percentage score for each of the qualifying examination in separate categories for open seats. List of candidates who have applied along with percentage and percentile score for Management quota seats.  
**HAS BEEN ANNEXED**

## XIV. RESULTS OF ADMISSION UNDER MANAGEMENT SEATS/VACANT SEATS

- Composition of selection team for admission under Management Quota with the brief profiles of members (This information be made available in the public domain after the admission process is over)  
**- Executive Director, Director –HR and Principal**
- Score of the individual candidates admitted arranged in order of merit.  
**- Admission Process for the current academic year is not yet over**
- List of candidates who have been offered admission.  
**- Admission Process for the current academic year is not yet over**
- Waiting list of the candidates in order of merit to be operative from the last date of joining of the first list candidates.  
**- Admission Process for the current academic year is not yet over**
- List of the candidates who joined within the date, vacancy position in each category before operation of waiting list.  
**- Admission Process for the current academic year is not yet over**

## XV. INFORMATION ON INFRASTRUCTURE AND OTHER RESOURCES AVAILABLE LIBRARY:

- Number of Library books/Titles/Journals available (programme-wise)  
**Titles: 1125                      Volume: 7349**
- List of online National/International Journals subscribed.  
**National Journals                      : 30**  
**International Journals                      : 09**
- E-Library facilities  
**Available**

#### **LABORATORY:**

- For each Laboratory
  - List of Major Equipment/Facilities  
**Has been Annexed**
  - List of Experimental Setup  
**Has been Annexed**

#### **COMPUTING FACILITIES:**

- Number and Configuration of Systems                      - **165**
- Total number of systems connected by LAN                      - **150**
- Total number of systems connected to WAN                      - **NIL**
- Internet bandwidth                      - **512 Kbps**
- Major software packages available                      - **MS office, MS Windows Vista, Window Xp, Turbo C, Solid Edge, Red hat Linux Open source, Xilinx**
- Special purpose facilities available                      - **Server with Internet access**

#### **WORKSHOP:**

- List of facilities available.
  - Games and Sports Facilities                      - **Available**
  - Extra Curriculum Activities                      - **Annual Sports and cultural programmes and fests**
  - Soft Skill Development Facilities                      - **Available**
  - Number of Classrooms and size of each                      - **12 – 360 sq m each**
  - Number of Tutorial rooms and size of each                      - **06 – 120 sq m each**
  - Number of laboratories and size of each
    - **Physics lab – 1- 200 sq.m**
    - **Chemistry lab –1 - 200 sq.m**
    - **Engineering work shop – 1 – 900 sq.m**
    - **CSE & ISE Labs – 4 – 200 sq.m each**
    - **Electronics & Communication Labs – 4 – 200 sq.m each**
  - Number of drawing halls and size of each
    - **CAED lab 1 – 185 sq.m – with 30 Computers**
  - Number of Computer Centres with capacity of each
    - **1 – seating capacity of 50**
  - Central Examination Facility, Number of rooms and capacity of each
    - **12 rooms of 40 seating Capacity each for exams**
    - **06 rooms of 20 seating Capacity each for exams**

### Teaching Learning process

- Curricula and syllabi for each of the programmes as approved by the University  
**Curricula and syllabi as given in the website [www.vtu.ac.in](http://www.vtu.ac.in)**
- Academic Calendar of the University - **Annexed**
- Academic Time Table - **Annexed**
- Teaching Load of each Faculty - **Annexed**
- Internal Continuous Evaluation System in place } - **Internal Assessment test**
- Students' assessment of Faculty, System in place } **schedule annexed**

For each Post Graduate programme give the following:

Given Separately under MBA disclosure.

- Title of the programme
- Curricula and Syllabi
- Faculty Profile

SI No.	NAME	DESIGNATION	SUBJECT TEACHING

- Brief profile of each faculty.
  1. Laboratory facilities exclusive to the PG programme

### Special Purpose

- Software, all design tools in case
- Academic Calendar and frame work
- Research focus

### List of typical research projects.

#### Industry Linkage

- Publications (if any) out of research in last three years out of masters projects
- Placement status
- Admission procedure
- Fee Structure
- Hostel Facilities
- Contact address of co-ordinator of the PG programme

Name :

Address :

Telephone :

E-mail :

**NOTE : Suppression and/or misrepresentation of information would attract appropriate penal action.**